

Pennsylvania Population G. Land

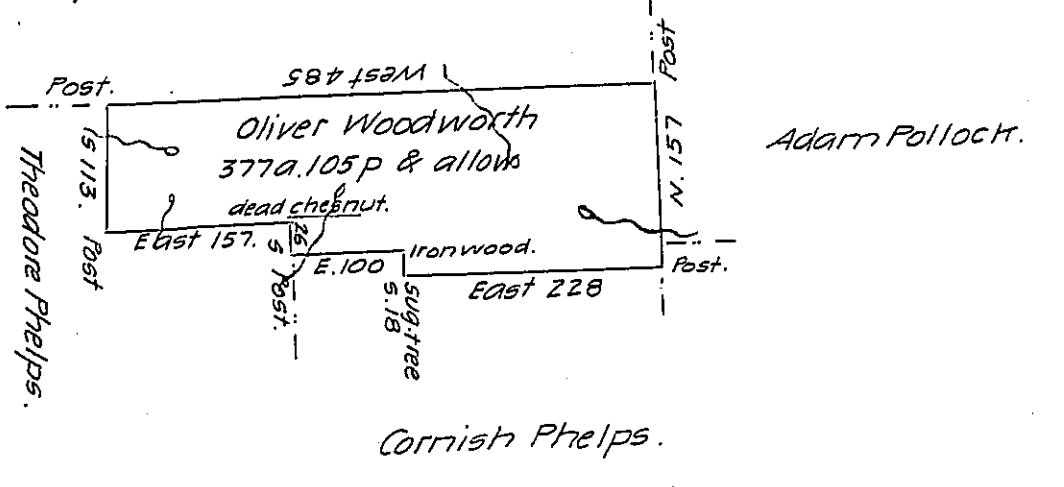

The above described Tract of Land situate on the waters of French Creek in Coniatee Township (formerly in Waterford Township) in Erie County Survey'd on the ninth day of July 1802 for Oliver Woodworth by virtue of his actual residence and improvement, and resurvey'd on the twenty seventh day of October 1806 for the said Oliver Woodworth by virtue of his Warrant dated Augt 14th 1805 Containing Three hundred and ninety seven acres and one hundred and five perches and the usual allow. of Six per cent for roads &c.

Thomas Smith D.S.

To Samuel Cochran Esqr.
Surveyor General.

IN TESTIMONY that the above is a copy of the original remaining on file in the Department of Internal Affairs of Pennsylvania, made conformably to an Act of Assembly approved the 16th day of February, 1833, I have hereunto set my Hand and caused the Seal of said Department to be affixed at Harrisburg, this twenty-fourth day of June 1907

Henry Howeth
Secretary of Internal Affairs.